

NOTES

- Survey information taken directly from drawings issued on December 2021 by AP Land Surveys.
- Inspire Architects are not responsible for the design of the plant equipment identified on this drawing.

(c) 2023 Sophem Limited
info@inspirearchitects.co.uk
www.inspirearchitects.co.uk

Sophem Limited t/a Inspire Architects
Heywood House, Heywood. BA13 4NA
01749 605006



GENERAL NOTES

- All works proposed shall be conducted in accordance with the related H&S and CDM regulations. Where doubt arises over any aspect of safety, consult Inspire Architects.
- Should any discrepancy be found on this drawing or related project information then the matter should be brought to the attention of Inspire Architects for resolution as soon as possible.
- This drawing may be based on a measured survey or Ordnance Survey information. Do not scale from this drawing unless for planning purposes.
- All dimensions are in millimetres unless otherwise stated. Do not scale from this drawing. All information and layouts detailed on this drawing are subject to site dimension checks.
- Copyright - All Inspire Architects drawings are the property and copyright of Sophem Limited and are not to be used for any purpose without prior written agreement.

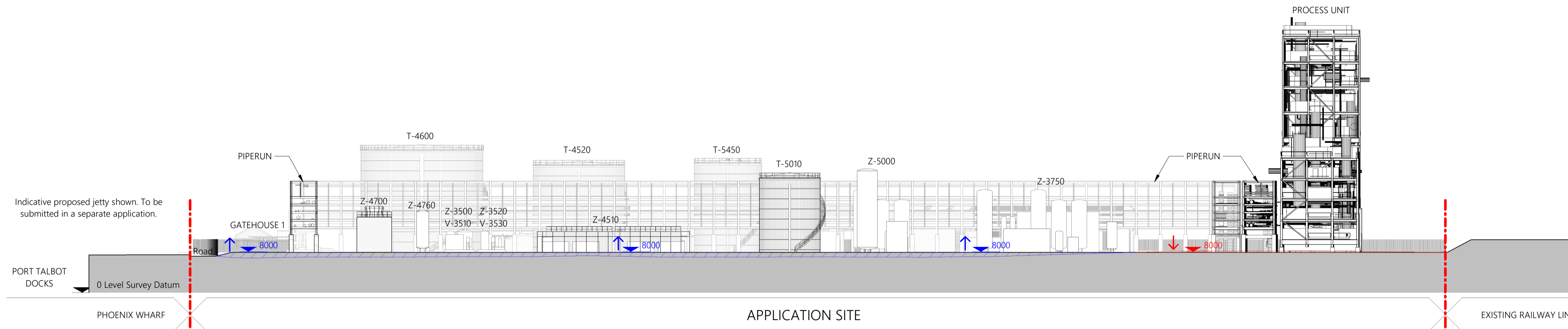

1 Proposed Site Section 1
1 : 500

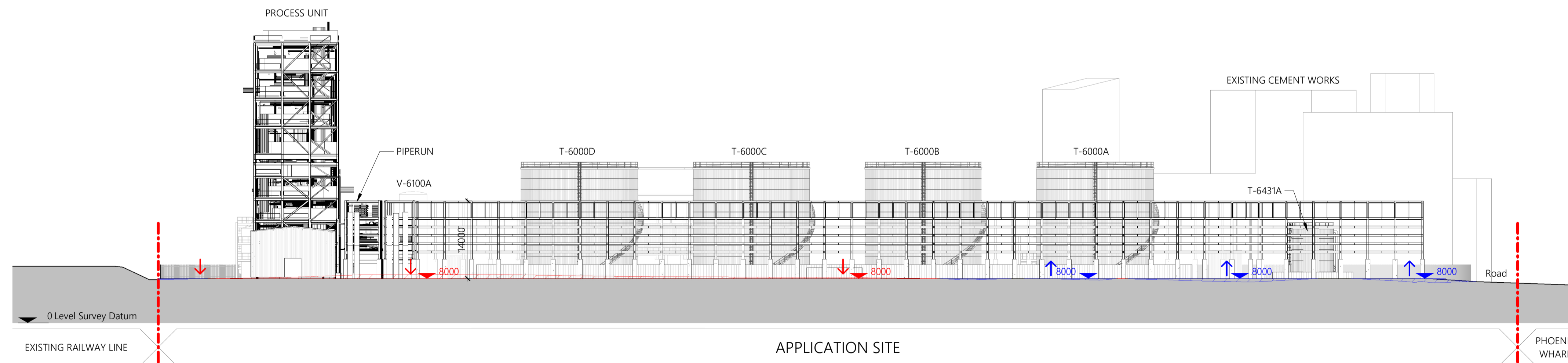

2 Proposed Site Section 2
1 : 500

LEGEND

- Application Boundary
- Existing Site Levels
- Proposed site levels following cut
- Proposed site levels following fill
- Proposed area to be filled
- Proposed area to be cut

Revision	Drawn	Checked	Date
P8	CH	NC	09.08.2023
P7	CH	NC	25.07.2023
P6	CH	NC	17.07.2023
P5	CH	NC	13.07.2023
P4	CH	NC	30.06.2023
P3	CH	NC	23.06.2023
P1	CD	NC	19.07.2022
P2	CH	NC	30.03.2023



PROJECT NAME

Project Dragon - Sustainable Aviation Fuel (SAF) Production Facility

CLIENT

LanzaTech UK Limited

SHEET NAME

Proposed Site Sections - Sheet 1 of 2

SHEET SIZE

A1

SCALE

1 : 500 @ A1

STATUS CODE

S2

STATUS

PLANNING

REVISION DATE

09.08.2023

REVISION

P8

DRAWING NUMBER

2143.01-IA-ZZ-ZZ-DR-A-0401

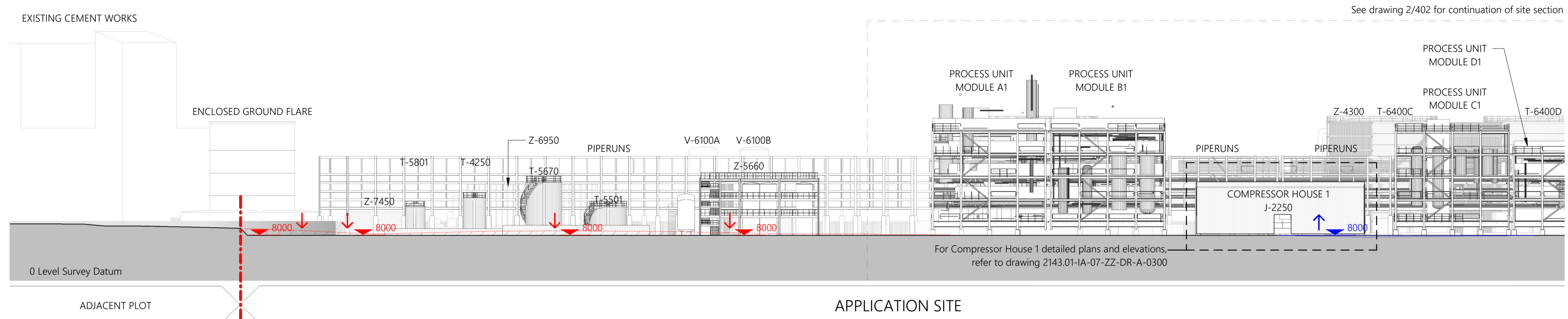

1 Proposed Site Section 3 - Part 1 of 2
1: 500

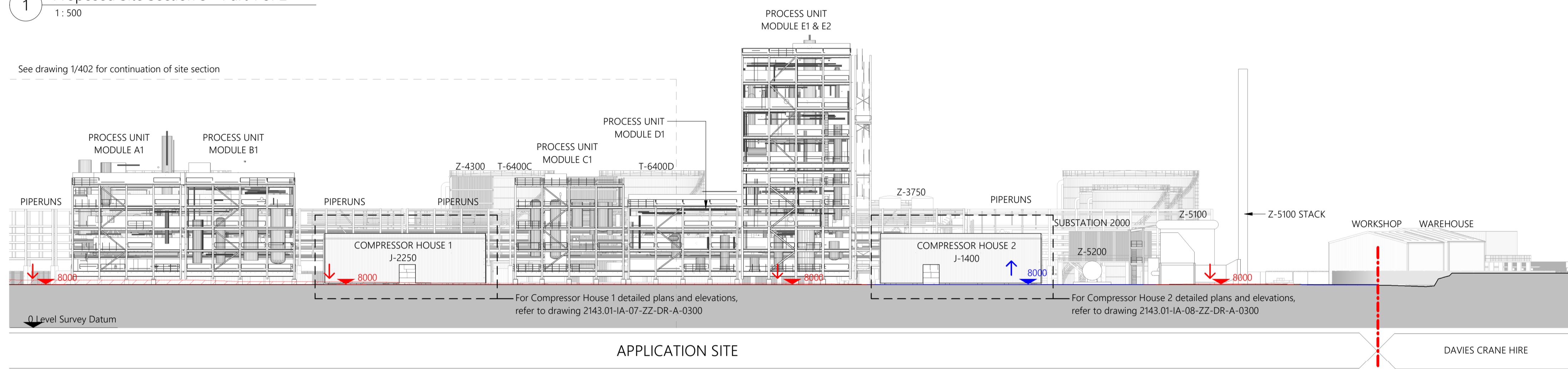

2 Proposed Site Section 3 - Part 2 of 2
1: 500

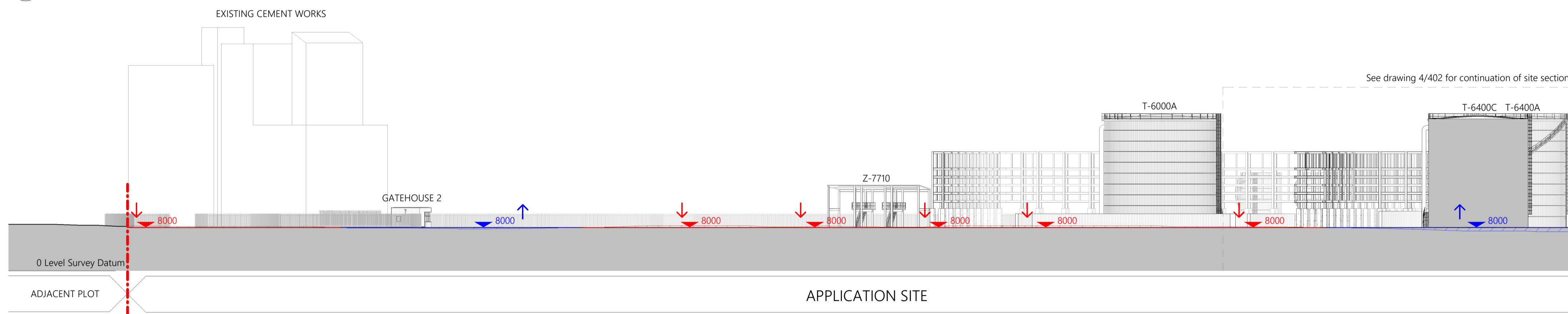

3 Proposed Site Section 4 - Part 1 of 2
1: 500

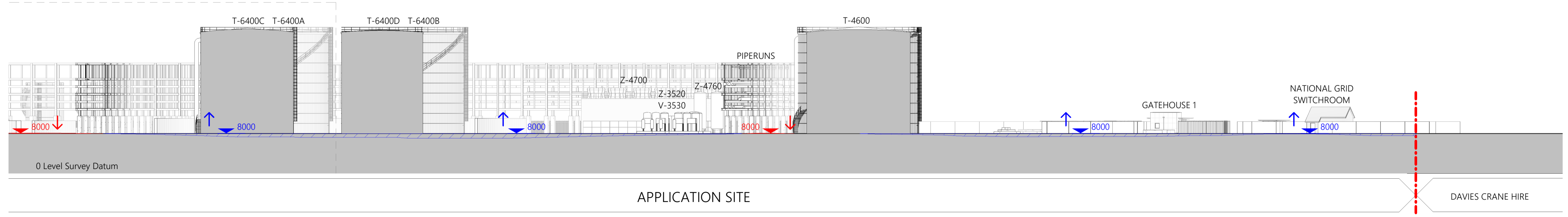

4 Proposed Site Section 4 - Part 2 of 2
1: 500

NOTES

- Survey information taken directly from drawings issued on December 2021 by AP Land Surveys.
- Inspire Architects are not responsible for the design of the plant equipment identified on this drawing.

*LanzaTech Confidential,
Proprietary and
Commercially Sensitive*

(c) 2023 Sophem Limited
info@inspirearchitects.co.uk
www.inspirearchitects.co.uk

Sophem Limited t/a Inspire Architects
Heywood House, Heywood, BA13 4NA
01749 605006

- GENERAL NOTES**
- All works proposed shall be conducted in accordance with the related H&S and CDM regulations. Where doubt arises over any aspect of safety, consult Inspire Architects.
 - Should any discrepancy be found on this drawing or related project information then the matter should be brought to the attention of Inspire Architects for resolution as soon as possible.
 - This drawing may be based on a measured survey or Ordnance Survey information. Do not scale from this drawing unless for planning purposes.
 - All dimensions are in millimetres unless otherwise stated. Do not scale from this drawing. All information and layouts detailed on this drawing are subject to site dimension checks.
 - Copyright - All Inspire Architects drawings are the property and copyright of Sophem Limited and are not to be used for any purpose without prior written agreement.

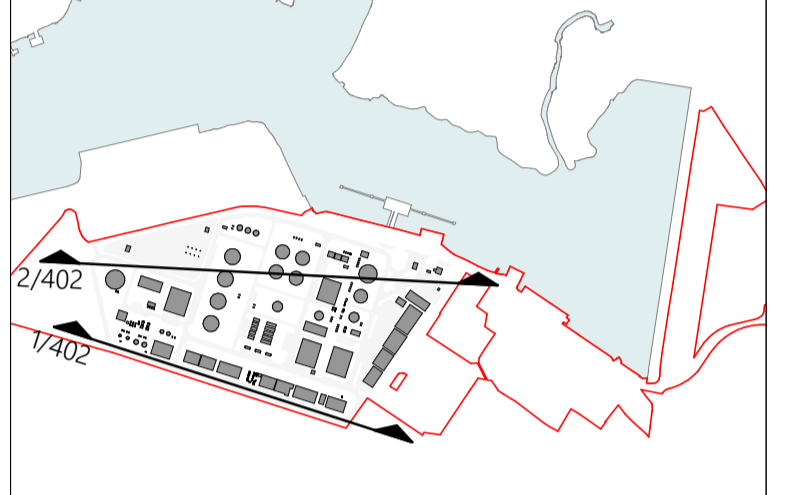

LEGEND

- Application Boundary
- Existing Site Levels
- Proposed site levels following cut
- Proposed site levels following fill
- Proposed area to be filled
- Proposed area to be cut

Revision	Drawn	Checked	Date
P8	CH	NC	11.08.2023
P7	CH	NC	09.08.2023
P6	CH	NC	25.07.2023
P5	CH	NC	17.07.2023
P4	CH	NC	13.07.2023
P3	CH	NC	30.06.2023
P2	CH	NC	23.06.2023
P1	CH	NC	30.03.2023



PROJECT NAME
Project Dragon - Sustainable Aviation Fuel (SAF) Production Facility

CLIENT
LanzaTech UK Limited

SHEET NAME
Proposed Site Sections - Sheet 2 of 2

SHEET SIZE
A1

SCALE
1: 500 @ A1

STATUS CODE
S2

STATUS
PLANNING

REVISION DATE
11.08.2023

REVISION
P8

DRAWING NUMBER
2143.01-IA-ZZ-ST-DR-A-0402