

**GENERAL NOTES**

- All works proposed shall be conducted in accordance with the related H&S and CDM regulations. Where doubt arises over any aspect of safety, consult Inspire Architects.
- Should any discrepancy be found on this drawing or related project information then the matter should be brought to the attention of Inspire Architects for resolution as soon as possible.
- This drawing may be based on a measured survey or Ordnance Survey information. Do not scale from this drawing unless for planning purposes.
- All dimensions are in millimetres unless otherwise stated. Do not scale from this drawing. All information and layouts detailed on this drawing are subject to site dimension checks.
- Copyright - All Inspire Architects drawings are the property and copyright of Sophem Limited and are not to be used for any purpose without prior written agreement.

**NOTES**

- Survey information taken directly from drawings issued on December 2021 by AP Land Surveys.
- Inspire Architects are not responsible for the design of the plant equipment identified on this drawing.

**LEGEND**

- Application Boundary
- Existing Buildings
- Proposed Buildings
- Existing buildings to be demolished

*LanzaTech Confidential,  
 Proprietary and  
 Commercially Sensitive*

P9	CH	NC	09.08.2023
P8	CH	NC	25.07.2023
P7	CH	NC	17.07.2023
P6	CH	NC	13.07.2023
P5	CH	NC	30.06.2023
P4	CH	NC	23.06.2023
P3	CH	NC	31.05.2023
DRAFT	CH	NC	26.04.2023
Revision	Drawn	Checked	Date



**PROJECT NAME**  
 Project Dragon - Sustainable Aviation Fuel (SAF) Production Facility

**CLIENT**  
 LanzaTech UK Limited

**SHEET NAME**  
 Proposed Site Key Plan

**SHEET SIZE** A1 **SCALE** 1:2500 @ A1  
**STATUS CODE** S2 **STATUS** PLANNING

**REVISION DATE** 09.08.2023 **REVISION** P9

**DRAWING NUMBER**  
 2143.01-IA-ZZ-ST-DR-A-0210

PORT TALBOT DOCKS

Rio Tinto Wharf

HANSON CEMENT

Area 2 - refer to drawing 0212

**ENTRANCE INFORMATION**

- Entrance 1  
Vehicular and pedestrian access to administration area
- Entrance 2  
Vehicular access to industrial plant area
- Entrance 3  
Exit from tanker loading area, no pedestrian access
- Entrance 4  
Entrance to tanker loading area, no pedestrian access

(c) 2023 Sophem Limited  
info@inspirearchitects.co.uk  
www.inspirearchitects.co.uk

Sophem Limited t/a Inspire Architects  
Heywood House, Heywood. BA13 4NA  
01749 605006

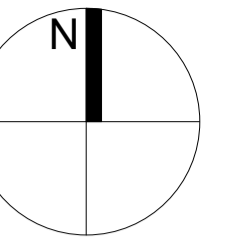

**GENERAL NOTES**

- All works proposed shall be conducted in accordance with the related H&S and CDM regulations. Where doubt arises over any aspect of safety, consult Inspire Architects.
- Should any discrepancy be found on this drawing or related project information then the matter should be brought to the attention of Inspire Architects for resolution as soon as possible.
- This drawing may be based on a measured survey or Ordnance Survey information. Do not scale from this drawing unless for planning purposes.
- All dimensions are in millimetres unless otherwise stated. Do not scale from this drawing. All information and layouts detailed on this drawing are subject to site dimension checks.
- Copyright - All Inspire Architects drawings are the property and copyright of Sophem Limited and are not to be used for any purpose without prior written agreement.



**NOTES**

- Survey information taken directly from drawings issued on December 2021 by AP Land Surveys.
- Inspire Architects are not responsible for the design of the plant equipment identified on this drawing.

**LEGEND**

- Application Boundary
- Existing Buildings
- Existing buildings to be demolished
- Proposed Buildings

Revision	Drawn	Checked	Date
P10	CH	NC	11.08.2023
P9	CH	NC	10.08.2023
P8	CH	NC	09.08.2023
P7	CH	NC	25.07.2023
P6	CH	NC	17.07.2023
P5	CH	NC	13.07.2023
P4	CH	NC	30.06.2023
P3	CH	NC	23.06.2023



**PROJECT NAME**

Project Dragon - Sustainable Aviation Fuel (SAF) Production Facility

**CLIENT**

LanzaTech UK Limited

**SHEET NAME**

Proposed Site Plan (Area 1)

**SHEET SIZE**

A1

**STATUS CODE**

S2

**REVISION DATE**

11.08.2023

**DRAWING NUMBER**

2143.01-IA-ZZ-ST-DR-A-0211

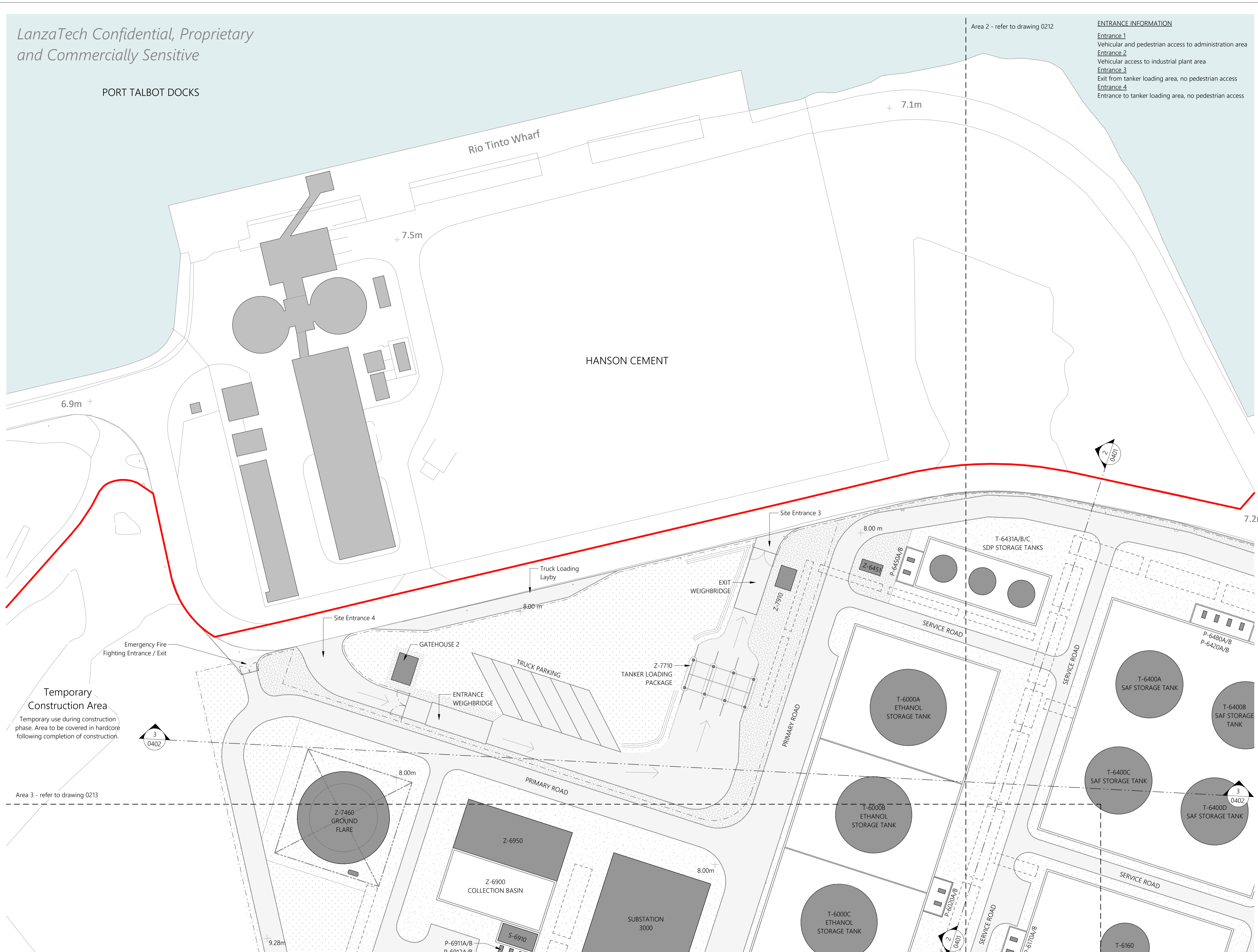

1 Proposed Site Plan - Area 1  
1: 500

Area 1 - refer to drawing 0211

**ENTRANCE INFORMATION**

- Entrance 1**  
Vehicular and pedestrian access to administration area
- Entrance 2**  
Vehicular access to industrial plant area
- Entrance 3**  
Exit from tanker loading area, no pedestrian access
- Entrance 4**  
Entrance to tanker loading area, no pedestrian access

(c) 2023 Sophem Limited  
info@inspirearchitects.co.uk  
www.inspirearchitects.co.uk

Sophem Limited t/a Inspire Architects  
Heywood House, Heywood. BA13 4NA  
01749 605006

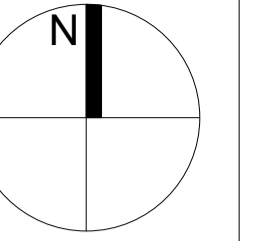

**GENERAL NOTES**

- All works proposed shall be conducted in accordance with the related H&S and CDM regulations. Where doubt arises over any aspect of safety, consult Inspire Architects.
- Should any discrepancy be found on this drawing or related project information then the matter should be brought to the attention of Inspire Architects for resolution as soon as possible.
- This drawing may be based on a measured survey or Ordinance Survey information. Do not scale from this drawing unless for planning purposes.
- All dimensions are in millimetres unless otherwise stated. Do not scale from this drawing. All information and layouts detailed on this drawing are subject to site dimension checks.
- Copyright - All Inspire Architects drawings are the property and copyright of Sophem Limited and are not to be used for any purpose without prior written agreement.

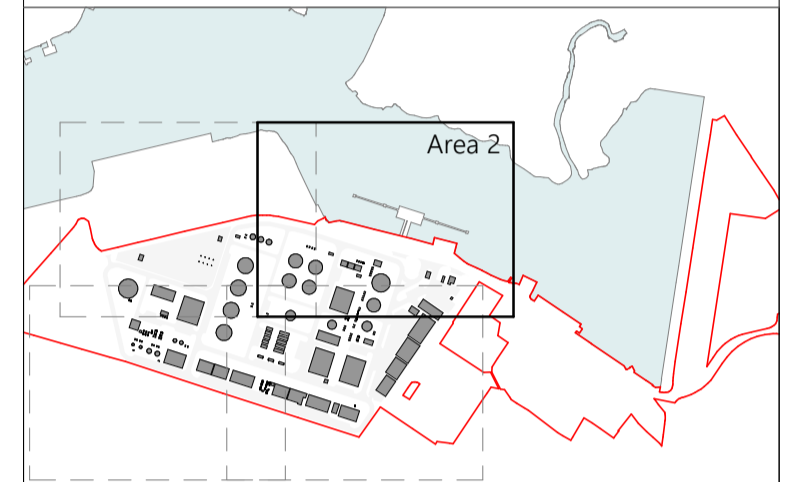

**NOTES**

- Survey information taken directly from drawings issued on December 2021 by AP Land Surveys.
- Inspire Architects are not responsible for the design of the plant equipment identified on this drawing.
- Car parking area consists of 57 parking spaces inc. 2 disabled spaces and 14 EV charging spaces.

**LEGEND**

- Application Boundary
- Existing buildings to be demolished
- Existing Buildings
- Proposed Buildings

EV Electric Vehicle Charging Point

Revision	Drawn	Checked	Date
P10	CH	NC	11.08.2023
P9	CH	NC	10.08.2023
P8	CH	NC	09.08.2023
P7	CH	NC	25.07.2023
P6	CH	NC	17.07.2023
P5	CH	NC	13.07.2023
P4	CH	NC	30.06.2023
P3	CH	NC	23.06.2023



**PROJECT NAME**

Project Dragon - Sustainable Aviation Fuel (SAF) Production Facility

**CLIENT**

LanzaTech UK Limited

**SHEET NAME**

Proposed Site Plan (Area 2)

**SHEET SIZE**

A1

**SCALE**

1: 500 @ A1

**STATUS CODE**

S2

**STATUS**

PLANNING

**REVISION DATE**

11.08.2023

**REVISION**

P10

**DRAWING NUMBER**

2143.01-IA-ZZ-ST-DR-A-0212

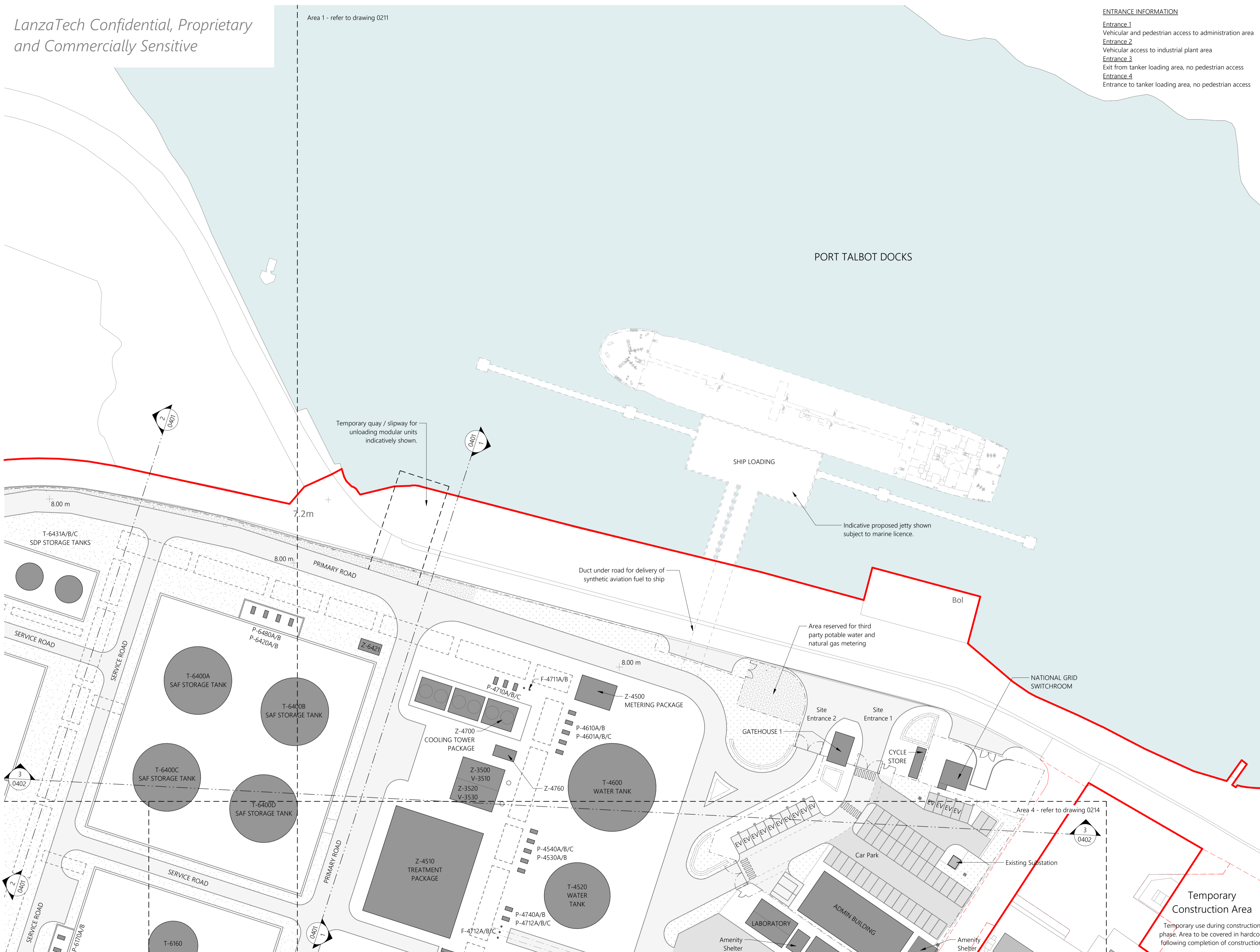

1 Proposed Site Plan - Area 2  
1: 500

LanzaTech Confidential, Proprietary  
and Commercially Sensitive

**Temporary Construction Area**  
Temporary use during construction phase. Area to be covered in hardcore following completion of construction.

Area 1 - refer to drawing 0211



Area 4 - refer to drawing 0214

(c) 2023 Sophem Limited  
info@inspirearchitects.co.uk  
www.inspirearchitects.co.uk

Sophem Limited t/a Inspire Architects  
Heywood House, Heywood. BA13 4NA  
01749 605006

- GENERAL NOTES**
- All works proposed shall be conducted in accordance with the related H&S and CDM regulations. Where doubt arises over any aspect of safety, consult Inspire Architects.
  - Should any discrepancy be found on this drawing or related project information then the matter should be brought to the attention of Inspire Architects for resolution as soon as possible.
  - This drawing may be based on a measured survey or Ordnance Survey information. Do not scale from this drawing unless for planning purposes.
  - All dimensions are in millimetres unless otherwise stated. Do not scale from this drawing. All information and layouts detailed on this drawing are subject to site dimension checks.
  - Copyright - All Inspire Architects drawings are the property and copyright of Sophem Limited and are not to be used for any purpose without prior written agreement.



- NOTES**
- Survey information taken directly from drawings issued on December 2021 by AP Land Surveys.
  - Inspire Architects are not responsible for the design of the plant equipment identified on this drawing.

**LEGEND**

- Application Boundary
- Existing Buildings
- Existing buildings to be demolished
- Proposed Buildings

Revision	Drawn	Checked	Date
P10	CH	NC	11.08.2023
P9	CH	NC	10.08.2023
P8	CH	NC	09.08.2023
P7	CH	NC	25.07.2023
P6	CH	NC	17.07.2023
P5	CH	NC	13.07.2023
P4	CH	NC	30.06.2023
P3	CH	NC	23.06.2023



**PROJECT NAME**  
Project Dragon - Sustainable Aviation Fuel (SAF) Production Facility

**CLIENT**  
LanzaTech UK Limited

**SHEET NAME**  
Proposed Site Plan (Area 3)

**SHEET SIZE** A1  
**SCALE** 1:500 @ A1

**STATUS CODE** S2  
**STATUS** PLANNING

**REVISION DATE** 11.08.2023  
**REVISION** P10

**DRAWING NUMBER**  
2143.01-IA-ZZ-ST-DR-A-0213

